

# PREMIILE FINALEI OAR PRAHOVA 2001-2012

sectiune: Amenajarea Spatiilor Publice

Titlu Lucrare: AMPLASARE MONUMENT STATUIA  
REGELUI CAROL I, SI AMENAJARI EXT.

Amplasament: str. drumul vechi Cota 1400 nr.6, Sinaia, Prahova  
Autor: arh. MANEA Nicolae Dan

Colaboratori:

Beneficiar: MAI, UM 0849 Sinaia  
Arie desfasurata:  
An realizare: 2009

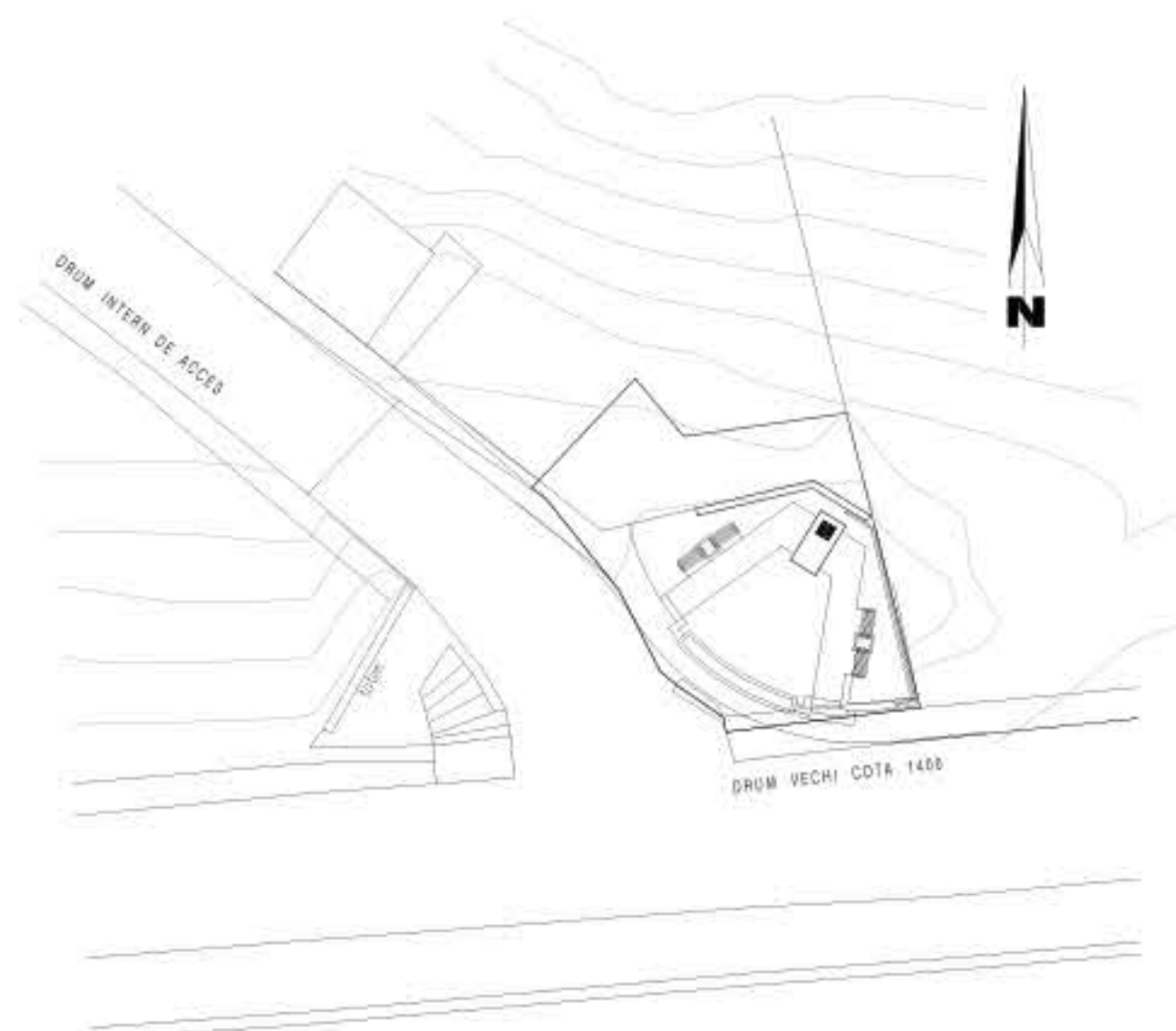
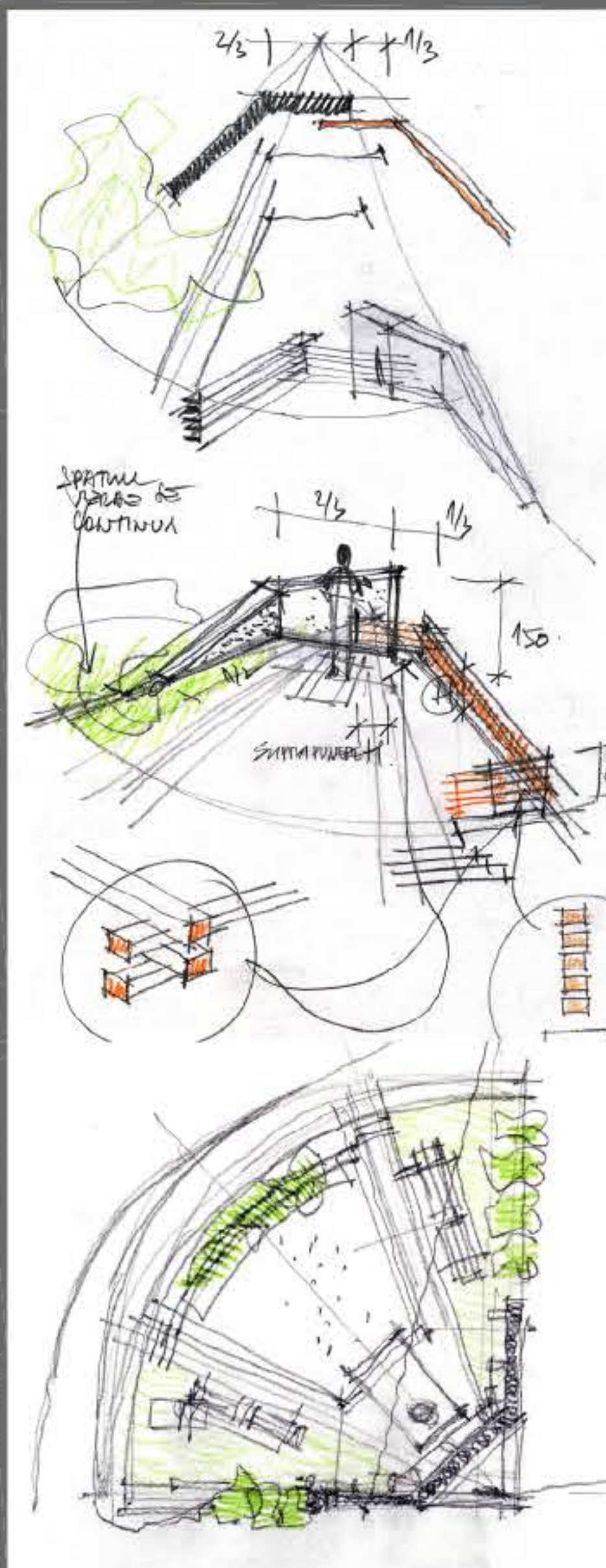
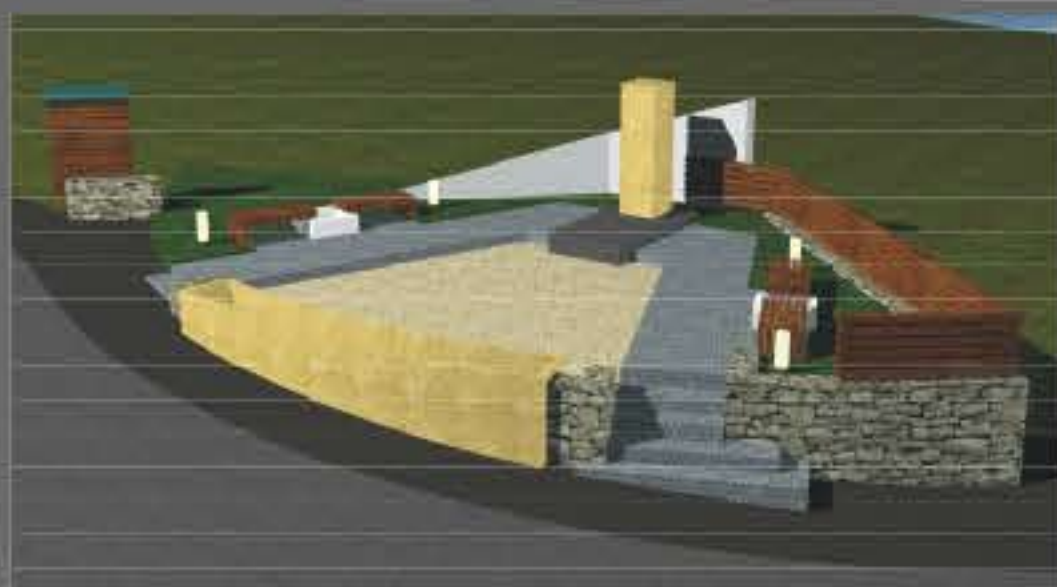

PLAN DE SITUATIE

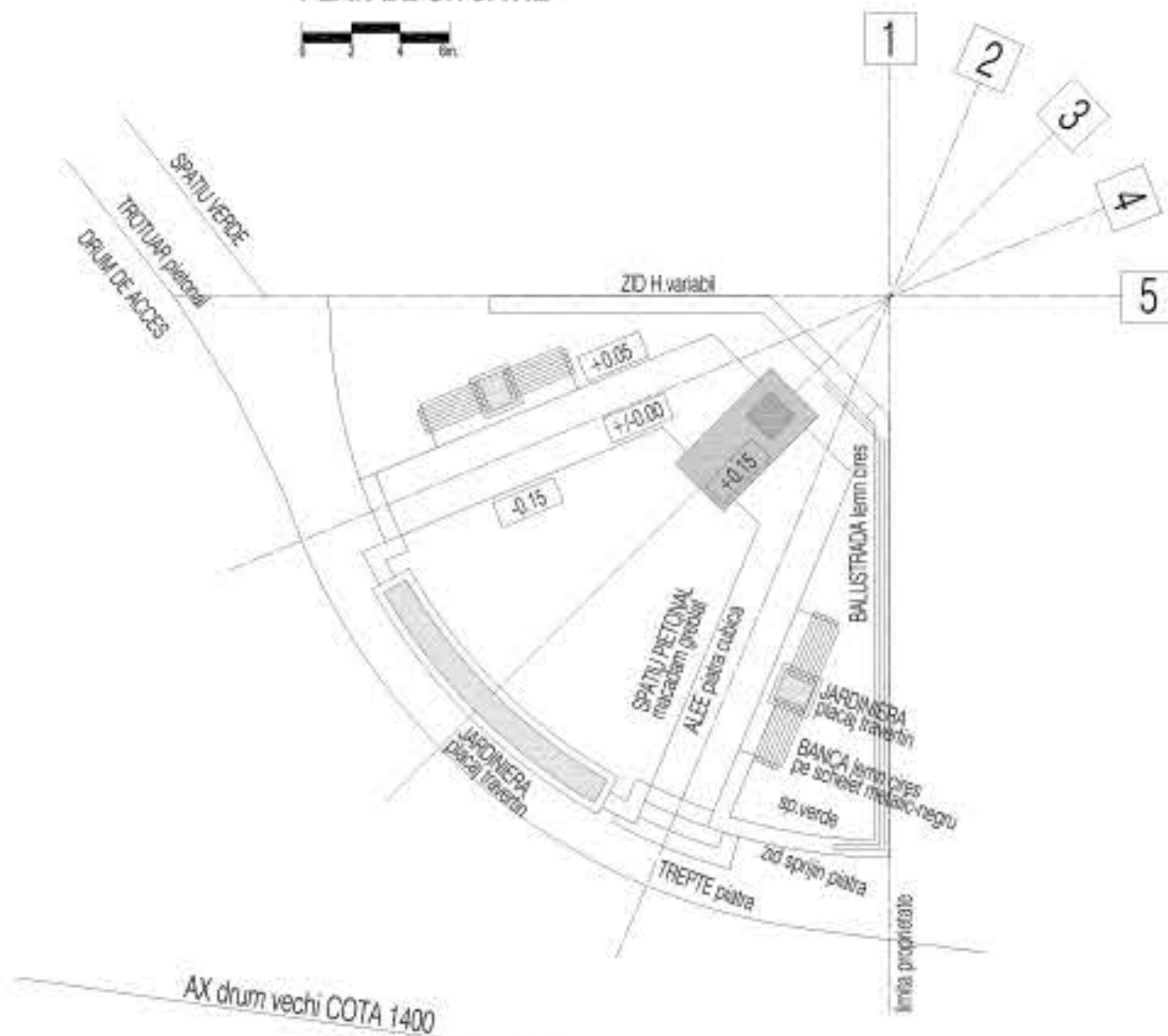

PLAN GENERAL DE AMENAJARE



FATADA NORD

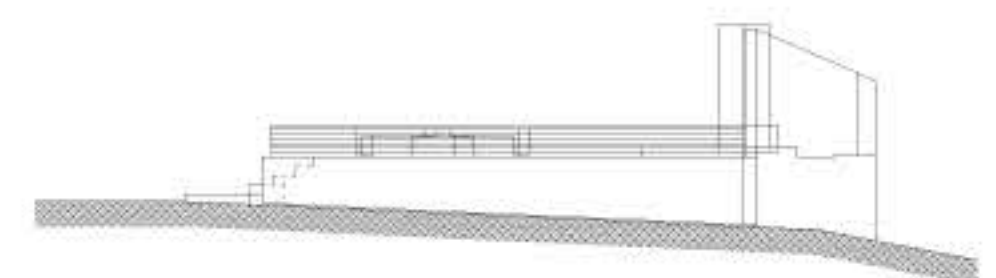

FATADA VEST

