

PREMIILE FINALEI OAR PRAHOVA 2001-2012

sectiune: Arhitectura Cladirilor de Locuit

Titlu Lucrare: LOCUINTA UNIFAMILIALA D+P+E+M casa GAL

Amplasament: str. Costilei nr.19, Sinala, Prahova
Autor: arh. MANEA Nicolae Dan

Colaboratori:

Structuri: Ing. Odobescu Victor
Instalati: S.C. Hessel
Beneficiar: Amil Gal
Arie desfasurata: 632.19mp.
An realizare: 2004

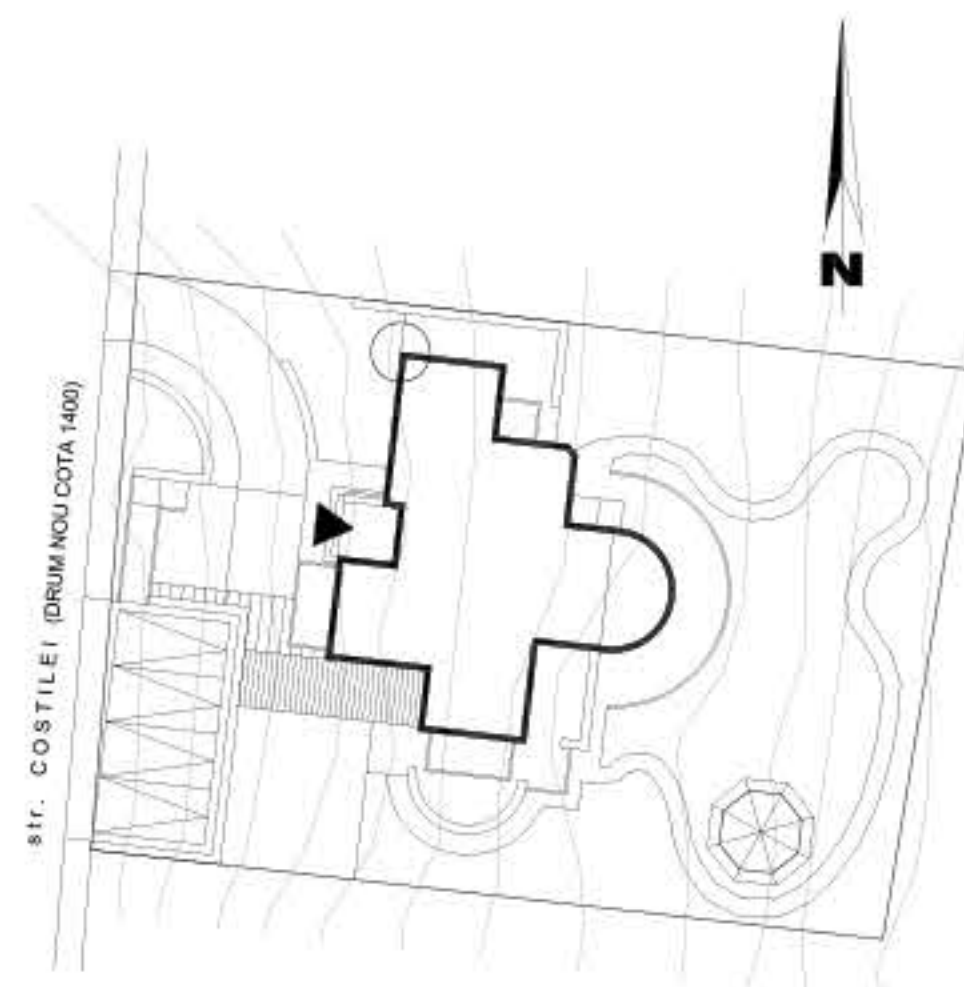

PLAN DE SITUATIE

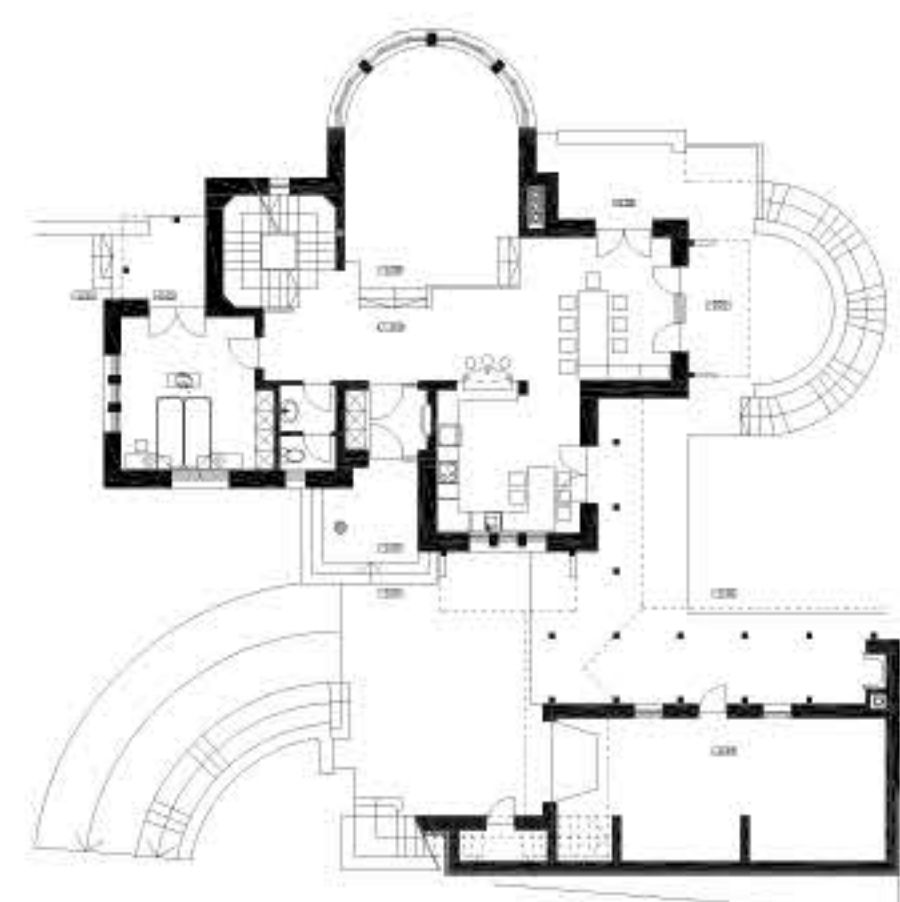

PLAN PARTER



PLAN ETAJ



PLAN MANSARDA



FATADA LATERALA STANGA