

PREMIILE FINALEI OAR PRAHOVA 2001-2012

sectiune: Arhitectura Cladirilor de Locuit

Titlu Lucrare: IMOBIL DE LOCUINTE S+D+P+2E+M

Amplasament: bd.Ferdinand nr.28, Sinala, Prahova
Autor: arh. MANEA Nicolae Dan

Colaboratori: c.arh Barbut Alina

Structuri: S.C. Provisco SRL, Ploiesti
Instalati: S.C. Hessel
Beneficiar: S.C. MERVANI INVEST SRL
Arie desfasurata: 1180mp
An realizare: 2007

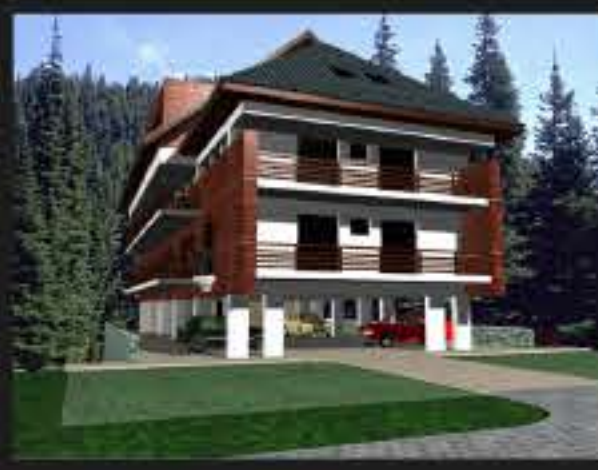

APARTAMENT DUPLEX LA MANSARDA

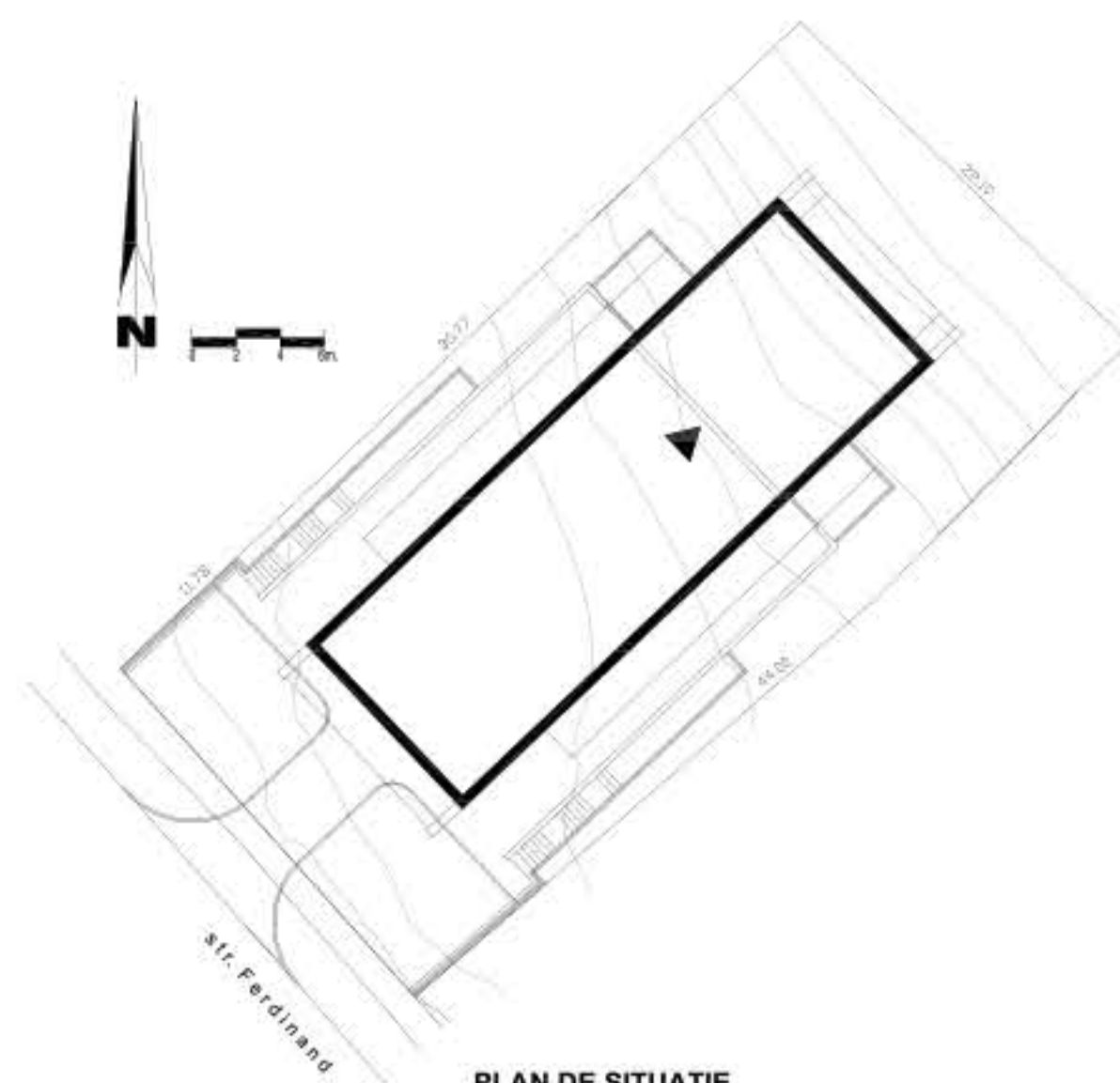
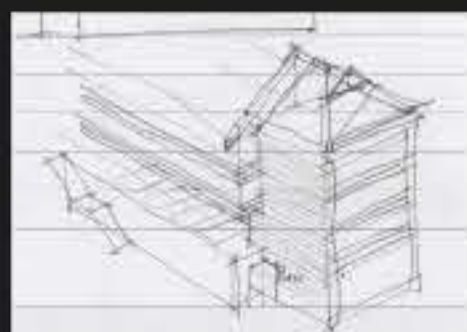
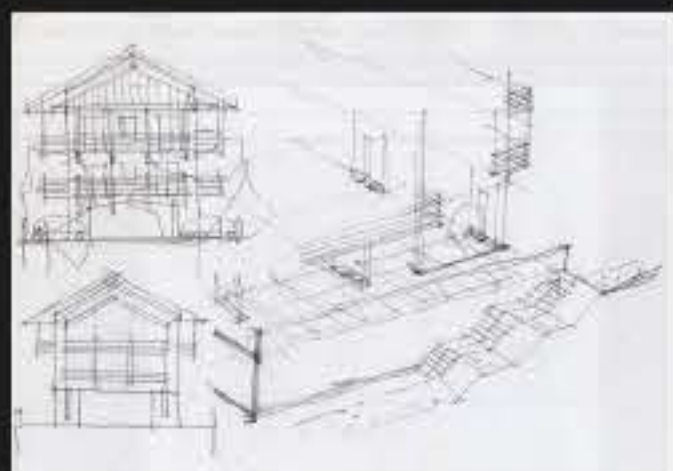
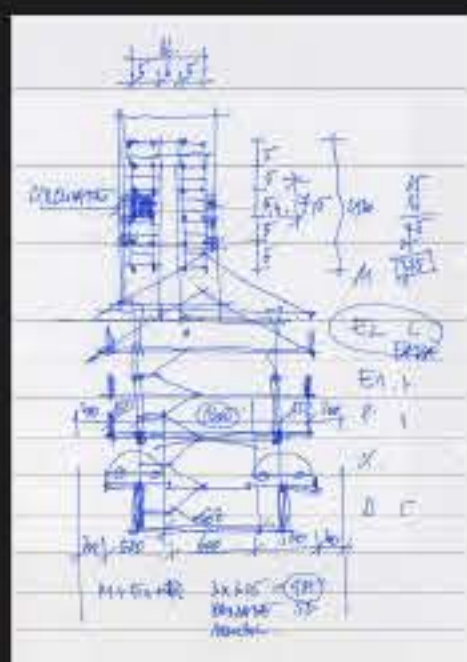
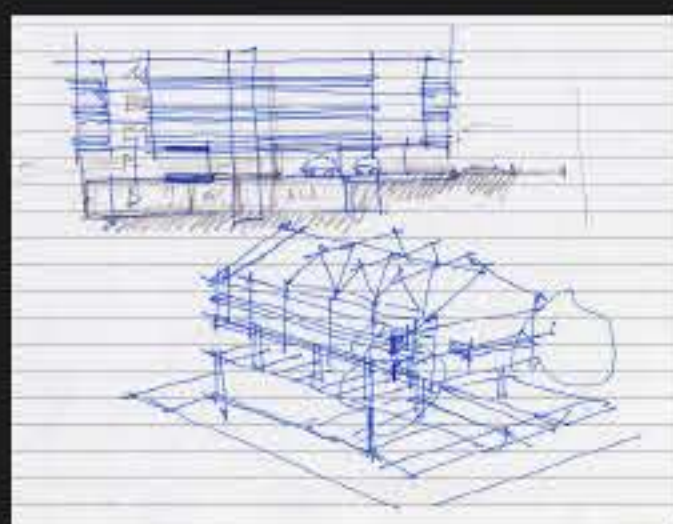

PLAN DE SITUATIE

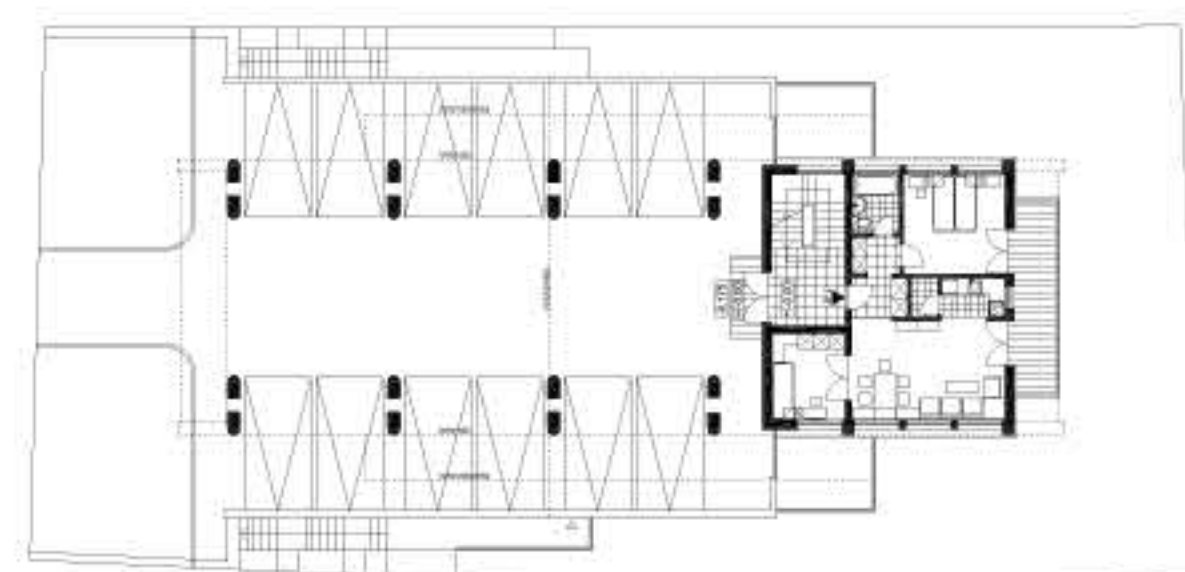

PLAN PARTER

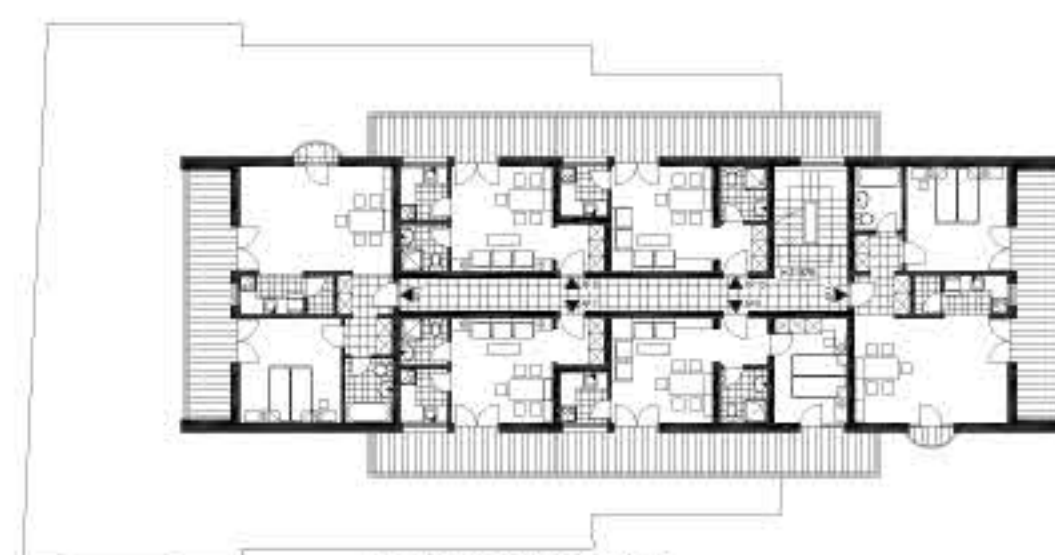

PLAN ETAJ CURENT

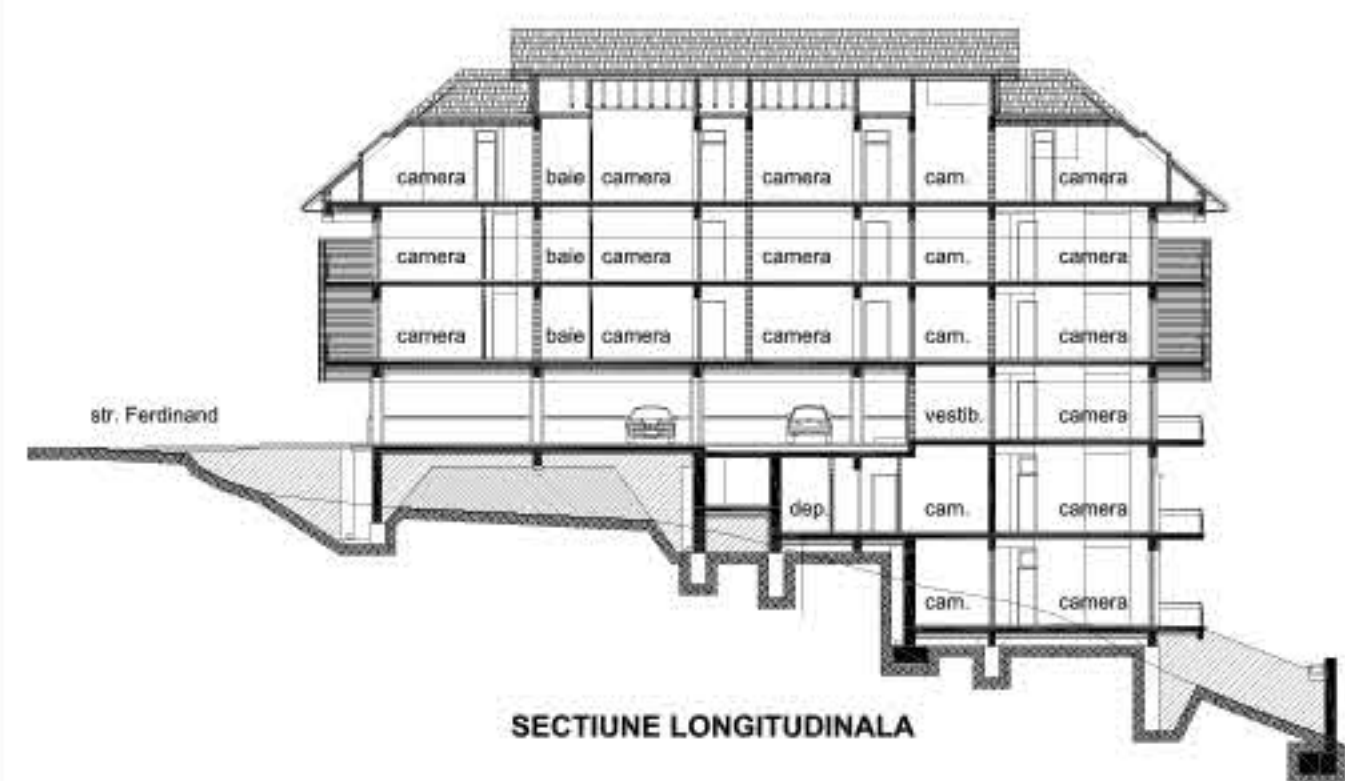

SECTIUNE LONGITUDINALA

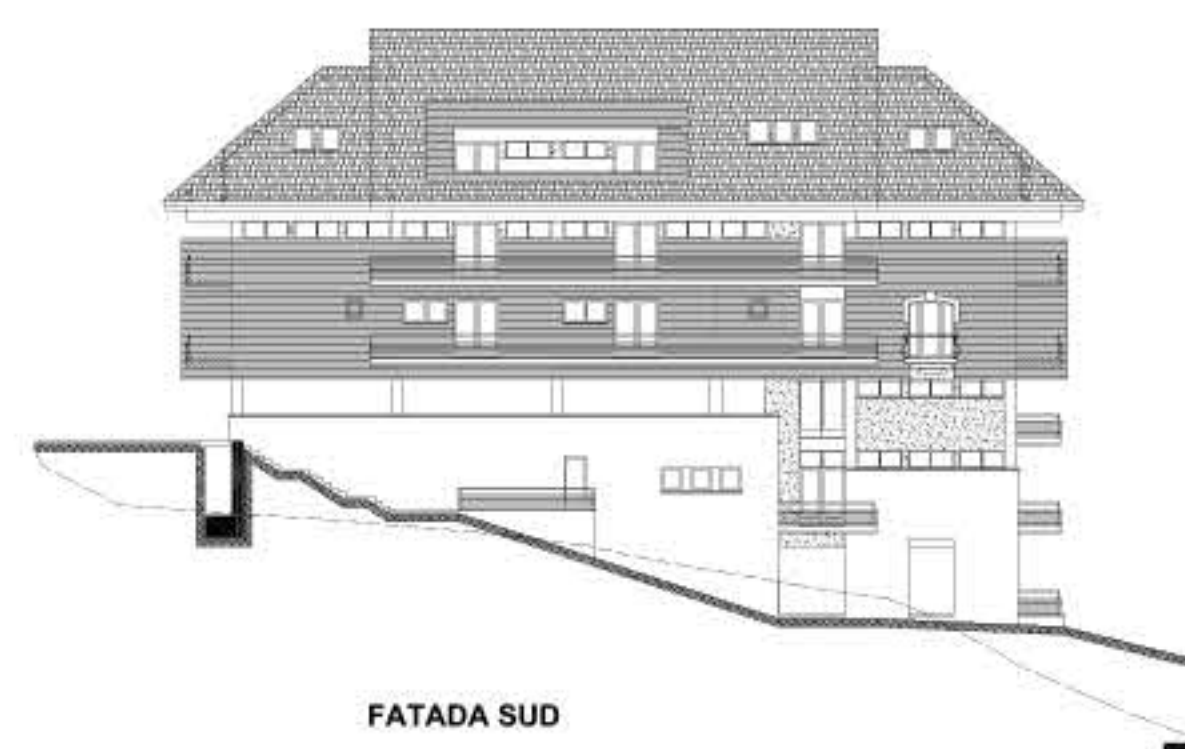

FATADA SUD