

PREMIILE FINALEI OAR PRAHOVA 2001-2012

sectiune: Arhitectura Cladirilor de Locuit

Titlu Lucrare: LOCUINTA D+P+E+M

Amplasament: str. Rascoalei 1907, nr.3, Sinala, Prahova
Autor: arh. MANEA Nicolae Dan

Colaboratori:

Structuri: S.C. Provisco SRL, Ploiesti
Instalati: S.C. Hessel
Beneficiar: Gioga Florin
Arie desfasurata: 272mp.
An realizare: 2007

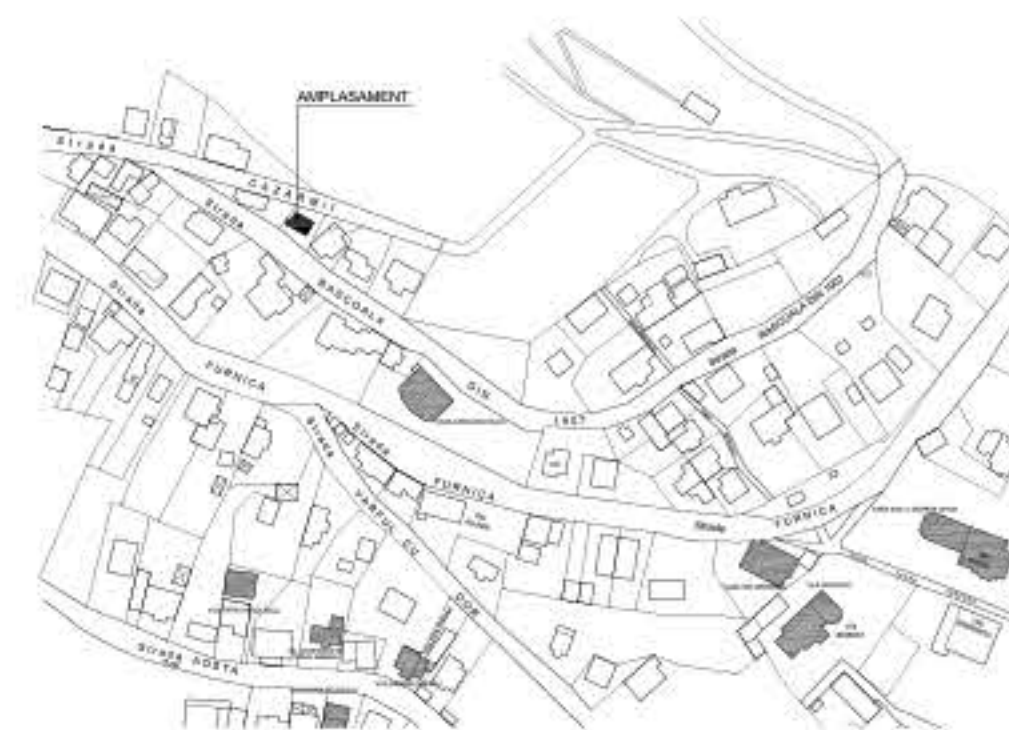

PLAN INCADRARE IN ZONA



PLAN PARTER

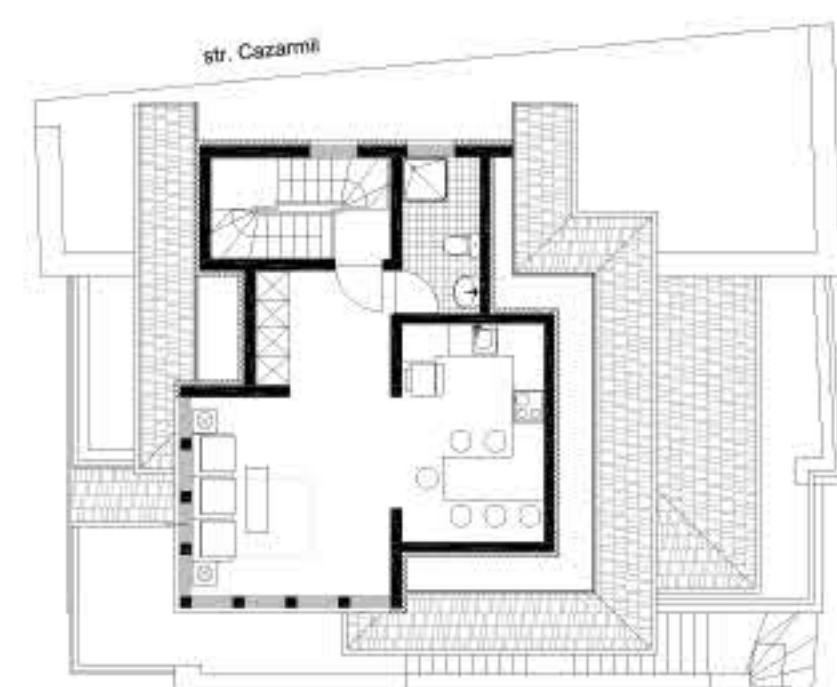

PLAN MANSARDA

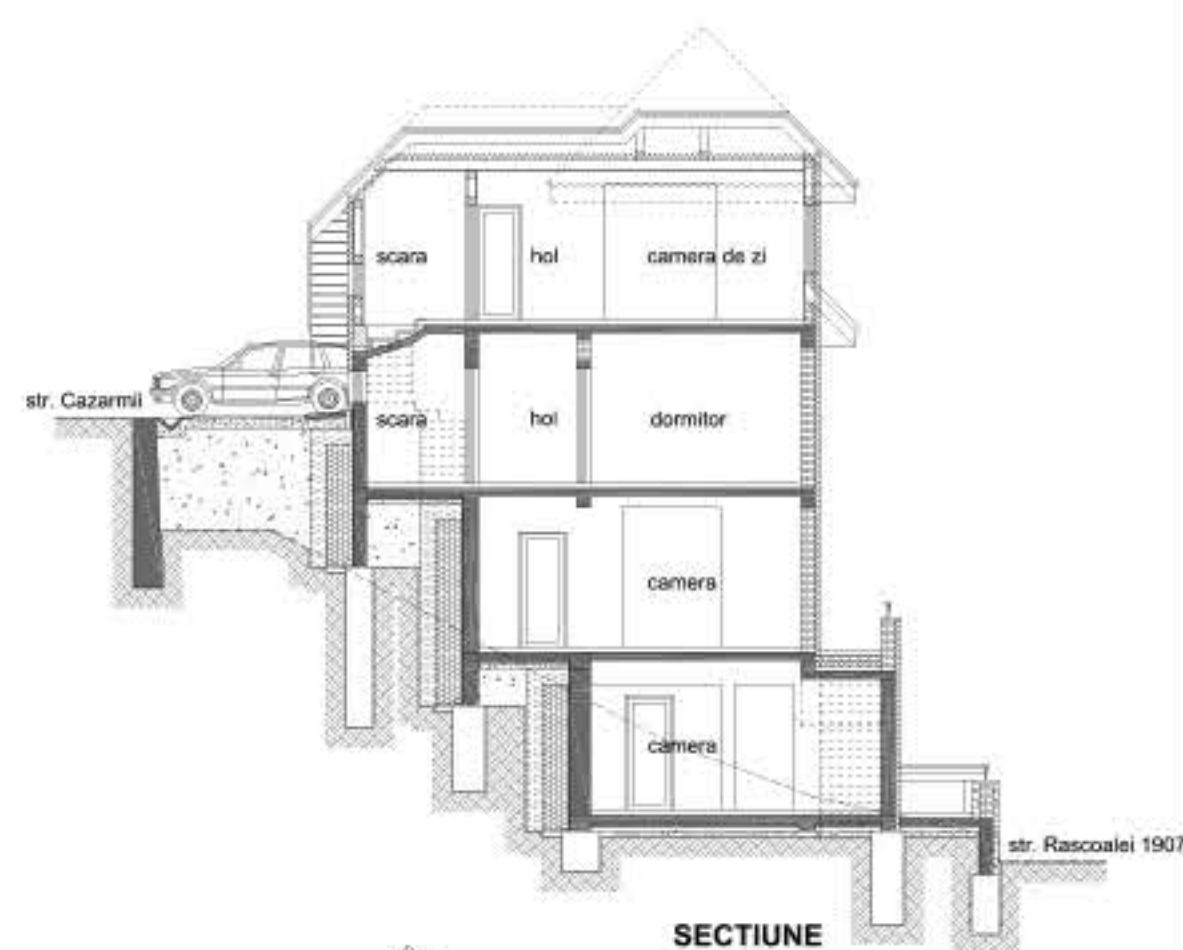

SECTIUNE



FATADA PRINCIPALA

